New Customer
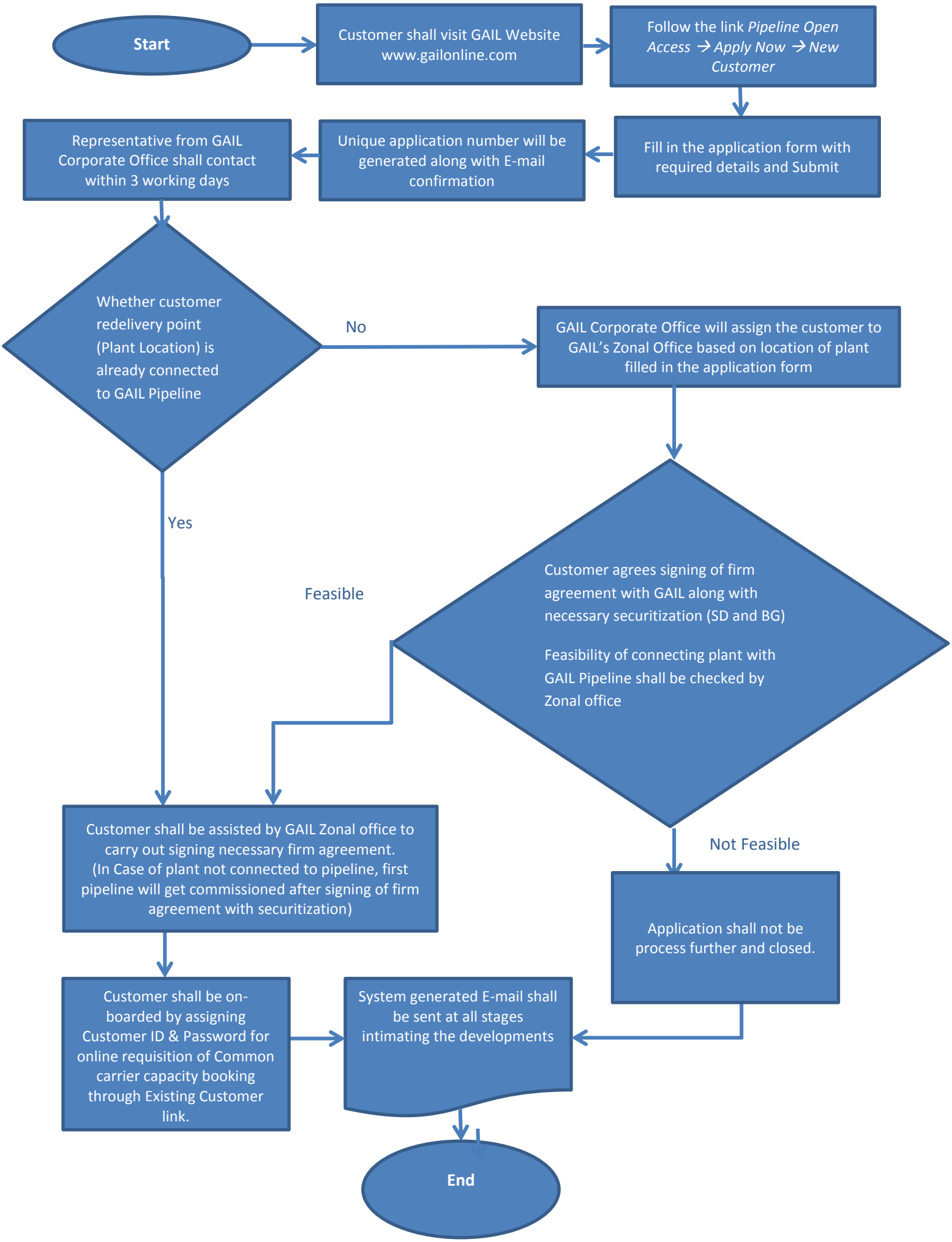
[Customers who have not signed Gas Transmission Agreement (GTA) with GAIL]